

ACADEMIC MANAGEMENT

ACCOUNT MANAGEMENT

OPERATIONS

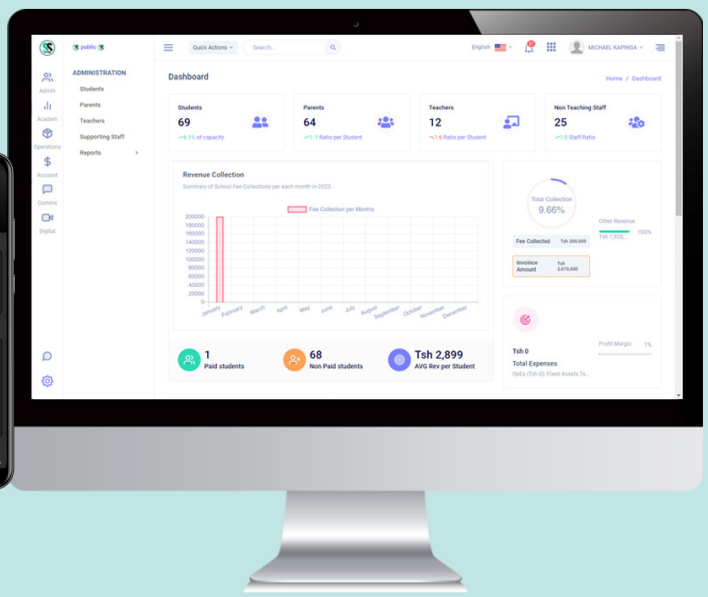
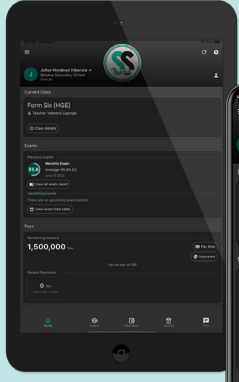

ShuleSoft

Product Proposal

www.shulesoft.africa | Making Effectiveness Possible



Introduction

ShuleSoft is an extensible, scalable, and easy-to-use school management system that simplifies school operations, interconnects parents, teachers, students and other school stakeholders.

ShuleSoft uses a cloud based technology to deliver service to more than 400 private schools in Africa, and serves more than 200,000 users including Teachers, Students, Parents, and Non-teaching staff.

We simplify school operations and enhance communication between school & other school stakeholders

- ShuleSoft is a reputable software company legally registered in Tanzania under The laws of The United Republic of Tanzania.
- The company is governed by the board of directors who serve for the interest of company and its shareholders in general.

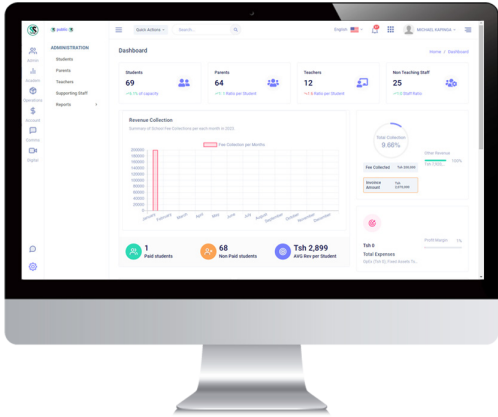

ShuleSoft is proud to be supported by 400+ Schools that are happily using our system



Targeted Customers

ShuleSoft can be used by schools in the following segments

1. Nursery, Primary, Secondary and Advanced Schools
2. Colleges syllabus
3. International schools - Cambridge

Mission



To empower educational institutions with innovative technology solutions that streamline operations, enhance communication, and foster a collaborative learning environment.

Vision



To empower educational institutions with right tools to enhance both academic and financial performance



Introducing New Version

ShuleSoft new version is easy to use and simple to learn, consistent and clearly organized. You will always find what you're looking for.

ShuleSoft is backed by powerful and high performing servers that make it run very fast.

The system is tailored to your specific needs as a school. With more than 17 sub-modules, It covers a wide range of features that help schools improve their performance. Below are some of the selected modules that we offer to our clients.

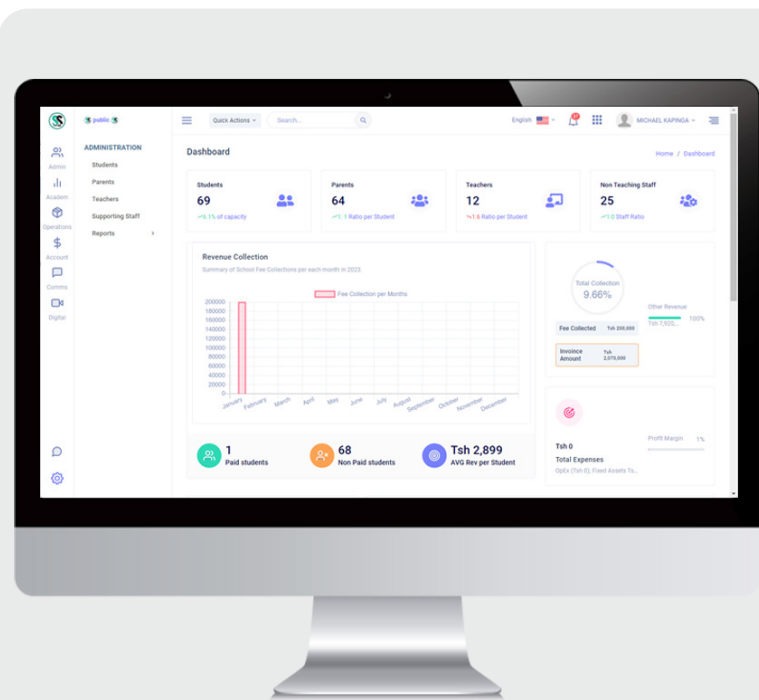

User's Profile

Parent Profile

View Personal details Child, and Fees payment information

Parent Information | Students | **Payments** | SMS | Activity | Document

Personal Information

Parent Name	ANGEL MSUNGU
Relation	Mother
Profession	
Employer Name	unknown
Phone	+255760200000
Email	angelmsungu02001@shulesoft.com
Address	DSM
Preferred Language	kisw
Sex	M
Username : +255760200000	Reset Password: Reset Password ⓘ

[View All invoices](#)

BRIGHTDAN EBIKHEL GODORO

Invoice Number	Total Amount	Total Paid	Total Unpaid	Payment Status	Payment Due	Action
14128	Tsh. 1,850,000	Tsh. 1,750,000	Tsh. 100,000	Partially Paid	<input type="text"/> Update	View Receipt





User's Profile

Teacher Profile

View Personal details, performance, Sent and received SMS, Allocated subjects and activities.



SHULE PREP AND PRIMARY SCHOOL
 Address: P.O. BOX 000, Sawa Inyaga Dodoma
 Cell: +255601007600
 Email: info@shulesoft.africa@gmail.com



Teachers User Profile Dashboard / teacher / view

Mr. MWANDEGE

Date of Birth: 30 Dec

Sex: Male

Role: Admin

Status: Active

Subject Performance

Teacher's Name: **ML MWANDEGE** EN BUKUNDO

Exam Average (%)

SOCIAL STUDIES-Grade Seven

Exam Name	Average (%)
January Monthly Test	70
February Monthly Test	68
PESNO	60
MOFET	75
MID TERM EXAMINATION	72
PEPSSI	70
PRE MOCK EXAMINATION	75
District Mock Examination	85
TERMINAL EXAMINATION MAY	80
PRE MOCK EXAMINATION	78
Holiday Weekly Test	80

#	Exam Name	Subject Name	class_name	Year	Max Score	Min Score	Average
1	January Monthly Tests	SOCIAL STUDIES	Grade Seven	2023	97	39	70.6
2	February Monthly Test	SOCIAL STUDIES	Grade Seven	2023	96	32	68.2
3	PESNO	SOCIAL STUDIES	Grade Seven	2023	90	20	57.8
4	MOFET	SOCIAL STUDIES	Grade Seven	2023	94	46	76.5
5	MID TERM EXAMINATION	SOCIAL STUDIES	Grade Seven	2023	98	38	73
6	PEPSSI	SOCIAL STUDIES	Grade Seven	2023	100	26	69.6
7	PRE MOCK EXAMINATION	SOCIAL STUDIES	Grade Seven	2023	94	42	75.3
8	District Mock Examination	SOCIAL STUDIES	Grade Seven	2023	98	46	86.7
9	TERMINAL EXAMINATION MAY	SOCIAL STUDIES	Grade Seven	2023	96	46	79.5
10	PRE MOCK EXAMINATION	SOCIAL STUDIES	Grade Seven	2023	98	36	75.3
11	Holiday Weekly Test	SOCIAL STUDIES	Grade Seven	2023	98	32	78.3

JANUARY MONTHLY TESTS (GRADE SEVEN 2023)

NAME: **ML MWANDEGE** S/N: SH-2023-7601 STREAM: A

SUBJECT	JANUARY MONTHLY TESTS	GRADE	GRADE STATUS	P/C	P/S
CIVIC AND MORAL	55	C	Average	75	41
ENGLISH	80	B	Very Good	78	40
KISWAHILI	67	B	Very Good	95	47
MATHEMATICS	46	C	Average	60	38
SCIENCE	52	C	Average	84	42
SOCIAL STUDIES	64	C	Average	90	43
VOCATIONAL SKILLS	78	B	Very Good	61	32
Total: 432 / 700	AVERAGE MARK: 62(C)	P/C: 88 Out of 100	P/S: 45 Out of 50		

GRADING

A	B	C	D	F
81 - 100	65 - 80	41 - 64	21 - 40	0 - 20

KEY: P/S=Position on Stream, P/C=Position in Class

Class Teacher Remark: **Class Teacher: MS C** 20
Average: **62**
Phone Number: **255601007600**

Head Teacher Remark: **Head Teacher's Signature**

Parent Comment:

Parent Name: _____ Signature: _____ Date: _____

Date of Reporting: 2nd Mar 2023

Basic Information Sent SMS Activity Subject Allocation Contract

Personal Information

Name	██
Phone	+255 600000000
Email	████████@shulesoft.com
Address	Dodoma
Username	+255 600000000
Dob	30 Dec 1899
Sex	Male

Administration Management



Mapping how administration is managed in most schools, the administration module is designed to assist schools in managing their users, including students, parents, teachers, and non-teaching staffs.

The administration module consists of the following sub-modules

- ID Cards for students, teachers and non-teaching staffs
- Student's Profile
- Teacher's profile
- Non-teaching staff's profile
- Parents' web portal to access student records
- Student web portal account to access his/her information
- Teacher web portal account to access his/her records
- Digital Signature for users e.g., Teacher can sign once and signature appears in all student report card. Accountant can sign once and his/her signature will appear in all receipts
- School Digital Stamp: To be embedded and appear automatically in all student report cards.
- Leaving Certificate and Student Awards auto generation
- Staff Contracts management
- Staff KPI reports with performance dashboard of each staff
- School/Students/Sponsors Management
- School administration insight reports





Benefits of Using Administration Management

Centralization of All Informations

Enhance data analysis and simplify decision making because it centralizes all information from every school's department

Helps to Ease Staff Management

Simplify means of Managing your teachers and non-teaching staffs through different reporting and managing tools

Interconnect all school stakeholders

ShuleSoft provides every user with online profile which help them to connect with your school wherever they are

Integrated with Government Database

Easy to create and extract different government and educational reports such as data for PREM, DODOSO, Information for ministry of education

Online Data Storage and Anytime Access

Reduce cost of storing data, all your school data will be kept online which doesn't reduce only the cost but provide the convenient way of accessing your data whenever you want.



Academic Management



ShuleSoft supports both Cambridge assessment.

Under this module, the following sub-modules are available:

- Grading
- Special Grading
- Share Reports via SMS & Emails
- Exam Schedule
- Student Characters Reports
- Marking by Excel
- Summary Exams Reports
- Teaching Tools
- Print All Exam Report
- Subjects' management (Teacher's allocation)
- Exam Settings
- Single Exam Reports
- Combined Exam Reports
- Marking Single
- Print Report, single and print-all per the whole class/stream
- Minor Exams (e.g., Quizzes)
- Academic insight
- Share Report card in PDF via Emails
- Students' graphical custom ranking
- Combined by percentage
- Share Report card in PDF via WhatsApp
 - Lesson plan
 - Log book
 - Scheme of work



Benefits of Using Academic Management

Institution Academic Performance Analysis

Enhance your institution academic performance by helping you in analysis of overall subjects' performance, class-wise analysis, exam to exam analysis

Advanced Examination Timetable Preparations

It notify teachers and parents towards the specified exam schedule which enables them to have a proper academic planning

Student Performance Monitoring and Analysis

Students's performance monitoring and analysis are simplified with ShuleSoft, parents can access full reports and analyze their children performance

Parents Get Reports Easily

ShuleSoft Integration with SMS gateways allows parents to receive results by normal SMS and WhatsApp



Accounts Management



A core module for most schools, it assists them in fully managing their entire account details. The system adheres to all IFRS standards and is ready to be used by any organization that values quality and excellence.

The account module consists of the following sub-module

- Account Transfer
- Invoice for the next year
- Expenses Management
- Budget Management
- Bank Reconciliation
- Liability Management
- Fixed Assets Management
- Other Revenue Collection
- Current Assets Management
- Capital Management
- Financial Statement Reports
- Payroll Management
- Inventory Management
- Fee Management
- Insight Financial reports
- Manual Journal Entry
- Other reports
- Excel Import/Exportt
- Student Wallet

		From: PREP AND PRIMARY SCHOOL Address: [Redacted] Phone: [Redacted] Email: [Redacted]	To: [Redacted] Roll: SH-2023-111 Class: Grade One 0 for: All	0 : 13780 Due Date: 07 Dec 2023
#	Fee Name	Amount	Invoice Paid Amount	Remained Amount
1	School Fees	Tsh. 1,850,000	Tsh. 550,000	Tsh. 1,300,000
TOTAL		Tsh. 1,850,000	Tsh. 550,000	Tsh. 1,300,000

PAYMENT PLAN (PAYMENT DEADLINE)	INSTALLMENT(Tsh.)	ACCUMULATED(Tsh.)
FIRST INSTALLMENT (31 Mar 2023)	0.00	-550,000.00
SECOND INSTALLMENT (31 May 2023)	500,000.00	-50,000.00
THIRD INSTALLMENT (01 Sep 2023)	400,000.00	350,000.00
FOURTH INSTALLMENT (07 Dec 2023)	400,000.00	750,000.00





Benefits of Using Account Management

Help to Reduce Cost of Operation

Due to automation, a simplified system which does the double entry system automatically and gives Accountants room to perform tasks effectively

Comply with International Accounting Standard Easily

Helps your school to comply with International Accounting Standard easily, automatically you will comply with the standards because every part of the ShuleSoft comply to the standard Le IAS, IFRS and GAAP

Help Parents to Check and Pay Easily

Help parents to check and pay for their outstanding balance easily wherever they are at any time by logging to your school system.

Boost Your School Fee Collections

The advanced invoicing system ensures accurate billing, while automated reminders and SMS notifications prompt timely payments. This streamlined approach reduces missed payments and improves the school's financial health.

Effectively Managing School Payroll

Increasing efficiency and effectiveness of processing and managing school Payroll, all computations for payroll are auto calculated and provide room to extract different forms for statutory submission like PAYE, NSSF, WCF, HESLB



Operations Management



Supporting module to most schools, assist schools
To manage most of tasks that costs long hours

This module consists of the following sub-module

- Hostel Management
- Library- Management
- Transport – Management
- Integration -Transport with Fee Collection
- Integration -Hostel with Fee collection
- Digital Student Attendance
- Digital Employees Attendance
- Manual Student Attendance
- Manual Employee Attendance
- Daily School Routine
- Exam Attendance
- School Calendar
- Student Promotion
- Teacher on Duty Report
- Student Diary

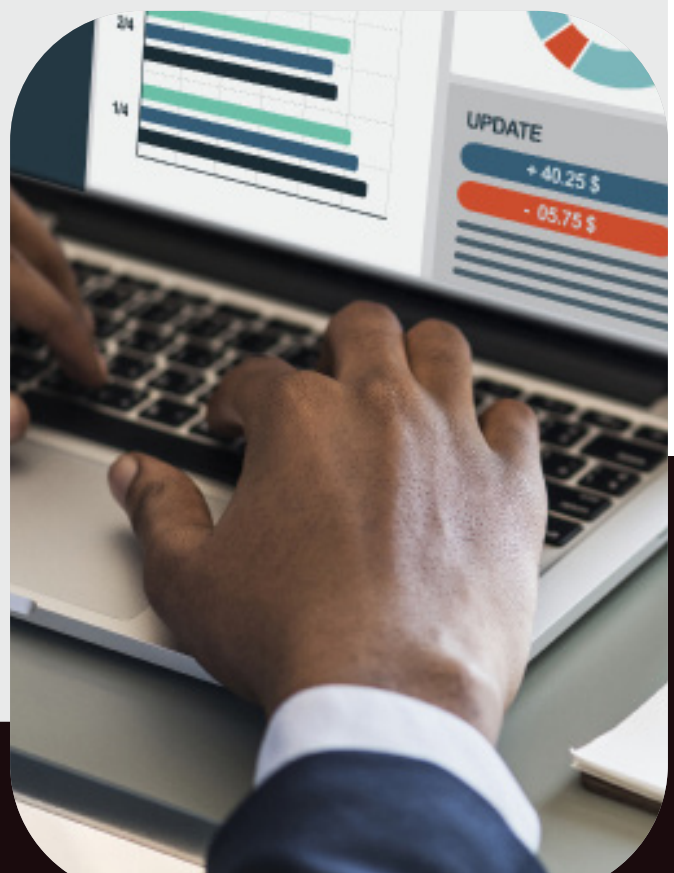



Benefits of Using Operations Management

Shulesoft transport module saves you time and cost to monitor transport routes

Helps you Identify cost incurred and minimizes the cost used in transport

Simplifies the process of collecting revenue since you know which student is using hostel/transport

Linked attendance device to the shulesoft means easy information storage

The screenshot displays the 'Attendance Report' interface in the ShuleSoft system. The interface includes a sidebar with navigation options like Admin, Academic, Operations, Account, Comms, Digital, Transport, Hostel, Promotion, and Operations Insights. The main content area shows a table with the following data:

#	Class	Registered		Presentees		Absentees		permission	
		boys	girls	boys	girls	boys	girls	boys	girls
0	NURSERY THREE	0	0	0.0%	0.0%	100.0%	100.0%	0.0	0.0
1	MIDDLE CLASS	68	65	0.0%	0.0%	100.0%	100.0%	0.0	0.0
2	PRE STANDARD ONE	61	60	0.0%	0.0%	100.0%	100.0%	0.0	0.0
3	GRADE TWO	52	51	0.0%	0.0%	100.0%	100.0%	0.0	0.0
4	GRADE THREE	52	56	0.0%	0.0%	100.0%	100.0%	0.0	0.0
5	GRADE FOUR	57	56	0.0%	0.0%	100.0%	100.0%	0.0	0.0
6	GRADE SIX	52	59	0.0%	0.0%	100.0%	100.0%	0.0	0.0
7	GRADE SEVEN	39	61	0.0%	0.0%	100.0%	100.0%	0.0	0.0
8	GRADE ONE	63	56	0.0%	0.0%	100.0%	100.0%	0.0	0.0



Communication Management



ShuleSoft supports multiple channels. All these channels work together, allowing a school to choose whether to use a few channels or all of them.

ShuleSoft is connected with 6 communication channels as follow

- Bulks SMS
- Phone-SMS
- Email
- WhatsApp
- Telegram
- Desktop (push) notifications

All these channels works together either by a school to opt use few channels, or use all channels.

Regardless of channels selected, the communication module offers the following features;

- Automatic SMS (Birthdays, Subject Teacher,
- Adding Users, Application etc.)
- Manual SMS/Email
- SMS Template Creation
- News & Announcements
- Scheduled SMS
- Parents Letters
- Parents Feedback
- Phone SMS
- Messages (Within the System)
- Hashtag messages



Benefits of Using Communication Management

Maximize Engagement with Parents

This maximize both school fee collections and academic performance.

Multiple SMS Sending categories

Send sms by class, by transport routes, by gender, by outstanding balance amount, etc. Automatic reminders to parents to collect school fees easily.

Multiple Channels

Multiple channels for sending SMS to parents (email, whatsapp, telegram, normal SMS etc)

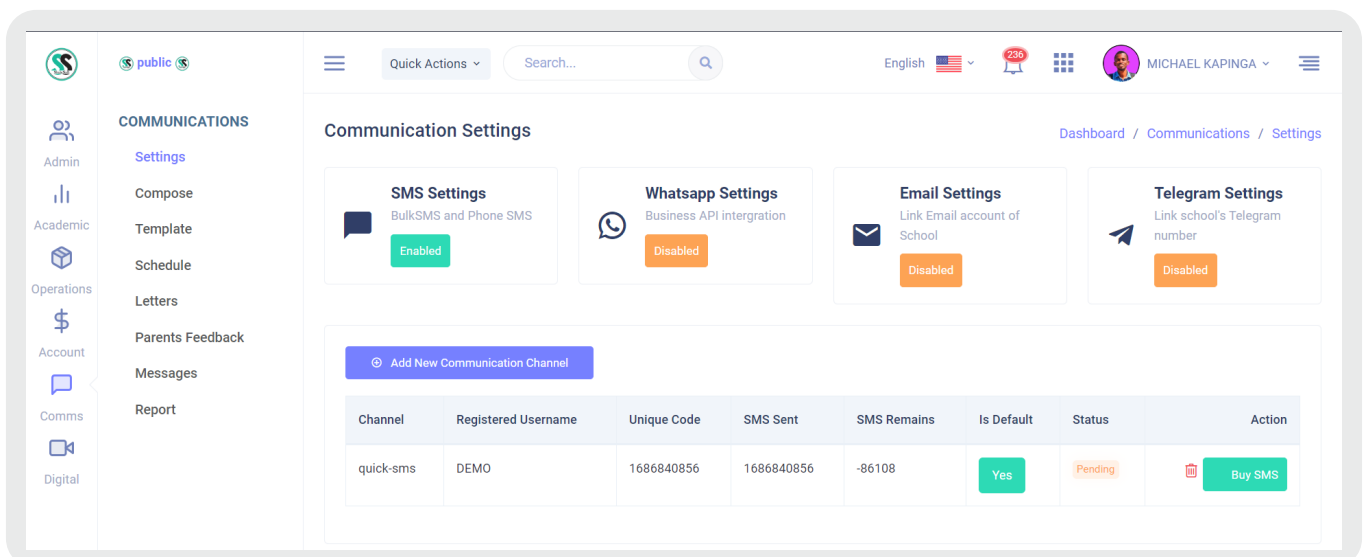

COMMUNICATIONS

- Settings
- Compose
- Template
- Schedule
- Letters
- Parents Feedback
- Messages
- Report

Communication Settings

Dashboard / Communications / Settings

SMS Settings
BulkSMS and Phone SMS
Enabled

Whatsapp Settings
Business API intergration
Disabled

Email Settings
Link Email account of School
Disabled

Telegram Settings
Link school's Telegram number
Disabled

[Add New Communication Channel](#)

Channel	Registered Username	Unique Code	SMS Sent	SMS Remains	Is Default	Status	Action
quick-sms	DEMO	1686840856	1686840856	-86108	Yes	Pending	Buy SMS

Digital Learning Management



Don't wait till the emergency come. This module is well suited to assist school engage students at home, and provide the most relevant way to manage digital training.

The module consists of the following features.

- Class Notes
- Live Studies
- Online Forum
- Files Management
- Online Exams
- Home packages
 - Home Packages For Assignments
 - Tests
 - Quizzes
 - Exams

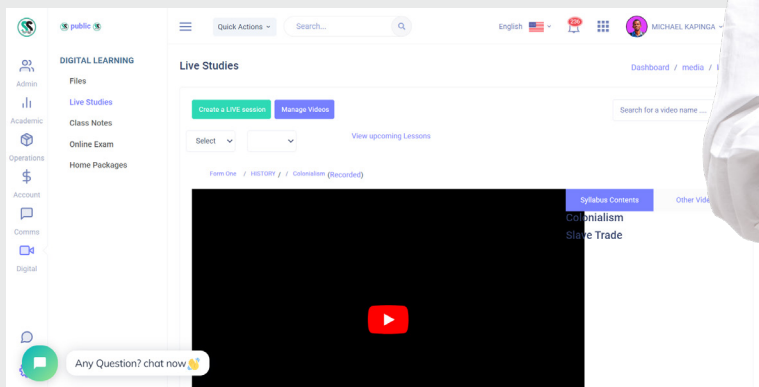



Benefits of Using Digital Learning Management

Quick Access Educational Materials Anytime

Digital learning allows students to access educational materials and resources anytime, anywhere, accommodating diverse learning styles and schedules.

Accessibility for Students with Special Needs

Digital learning facilitates accessibility for students with special needs, ensuring equal opportunities for all learners.

Reduced Expenses

On physical textbooks and materials lead to cost saving for schools and parents.

Engaging Multimedia for Learning

Engaging multimedia and gamified elements make learning enjoyable and boost knowledge retention.

Reducing Paper Usage

Embracing digital materials promotes sustainability by reducing paper usage and environmental impact.



ShuleSoft Associated Applications

For ShuleSoft to work effectively, we have developed few supporting applications to deliver service to users and schools.

01. ShuleSoft SMS gateway

A free to use mobile application, that link school phone with ShuleSoft system to allow schools sending messages directly from ShuleSoft system, and the mobile phone will act as a gateway to push all message to respective user

02. ShuleSoft Parent Experience Application

The easy-to-use Mobile App is available on Both Android and IOS devices. The app is being used by parents from Multiple countries, including the USA, CHINA, INDIA, NIGERIA etc.

The app lets parents experience their student education at their hands

Experience Your Child's Education.

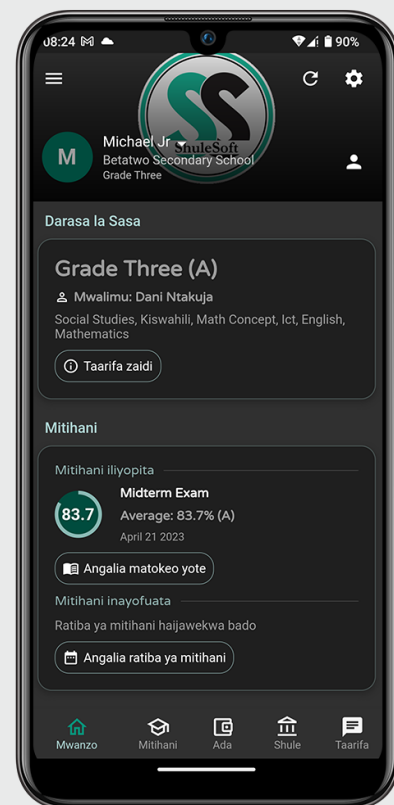



Attendance Module

Advanced attendance devices to manage school attendance and Transfer Data Directly to ShuleSoft Cloud Software automatically

Plug and Play Device Embedded with GSM Technology (built-in Sim Card Slot) hence no need for physical wiring, and easy installation without any technical person



Barcode Scanner
Support 1D, 2D barcode scanning



Support RFID



Fingerprint sensor
14.4mm*10.4mm imaging area
200*288 pixel array
500 DPI, 8 bits per pixel



175mm 78mm 27mm

Device features:

- Fingerprint sensor
- Support NFC, RFID, 13.56MHz smart card
- Use simcard to connect with internet
- Use Android OS
- Built-in stereo speaker to put alarm for negative response
- 4000mAh removable battery
- Front and back camera for facial recognition
- Barcode & QR code scanner
- 2GB RAM/ 16GB storage



How to Join ShuleSoft

ShuleSoft Onboarding Road map



01

Time: Few Minutes

Fill acceptance/agreement form
(if online, you will print, sign and send to us)

02

Time: 1 day if data are in Excel file

Account manager from ShuleSoft will be allocated to your school to assist you on system configuration
Data entry processes

03

Time: At Maximum 3 days

Training will be done to all staff members in your school, ready to start using ShuleSoft

Get in Touch

Address:

Shamo Towers 4th Floor,
P. O. Box 34380 | Dar es Salaam
Mbezi Beach | Bagamoyo Road

Contacts:

HQ Office: +255 748 771 580 (FOR TZ)
WhatsApp: +255 655 406 004
Arusha-Branch: +255 693 406 011
Email: support@shulesoft.africa
Website: www.shulesoft.africa

Tanzania:

Registered as ShuleSoft Limited:

Registration Number:

Tax Number:

Office Location: 4th Floor, Shamo Tower,
Bagamoyo Road, Dar es

Business Focus: African Continent

Working Hours:

08:00 AM - 05:00 PM
Monday - Friday

USA:

Registered as: ShuleSoft Inc

State: Dalware

Registration Number:

EIN Number: 32-0720861

Office Address: 1007 Orange Street,
4th Floor, Wilmington, DE 19801, United
States

Business Focus: North America & South
America, and the rest of the world
except Africa

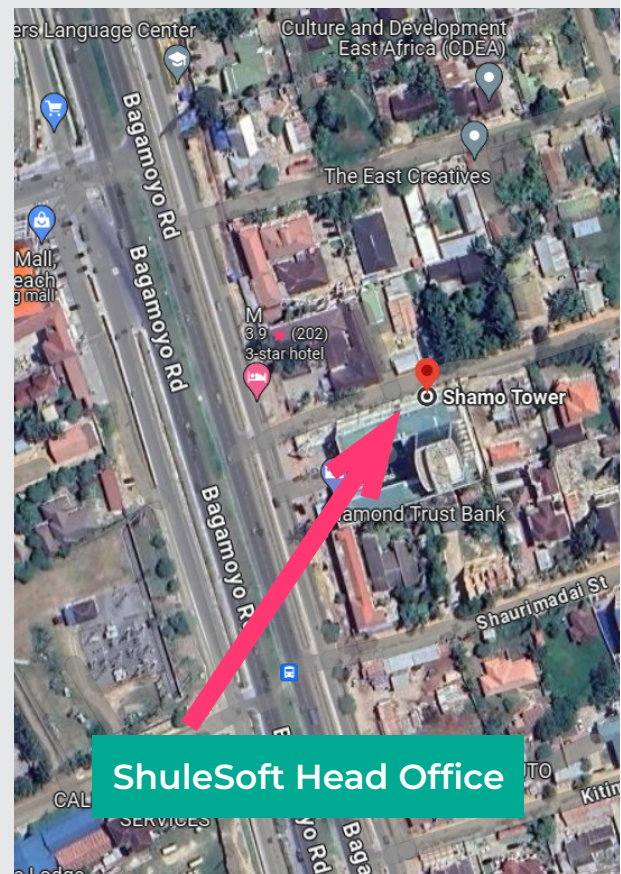

FAQs



Where do I start?

How to get started with ShuleSoft?

Please head over to fill in your school's information [Join ShuleSoft Now](#) and we will validate the information you provide, send you the agreement forms, once this is all done then your portal will be activated.

Does ShuleSoft offers support and training to clients?

ShuleSoft offers support in your time of need. You can connect with ShuleSoft experts any time through the call, email, chat and physically . To help you in every way.

Is there a support number?

ShuleSoft has different people answering all the calls that go through our main routing number; +255 748 771 580 (TZ ONLY) OR +255 655 406 004 (WhatsApp)

Data Security

How do you protect my data from breaches?

ShuleSoft makes use of SSL Certificates which encrypt information between server and client, the data stored in our servers are encrypted

Do you use any encryption?

Yes, We do implement bcrypt, symmetric and asymmetric encryption for connection, data transfer and data storage

What about the passwords used?

Passwords used are encrypted first, then stored as encrypted values

FAQs



Data Privacy

Who has access to my data?

No one except you and the person you give access.

Who do you share my personal information with?

We take strong precautions to protect your data from loss, misuse, unauthorized access or disclosure, alteration, or destruction. Your personal information is never shared outside the company without your permission

Is privacy completely assured?

- We will not sell or give away your name, mail address, phone number, email address, credit card number or any other information to anyone.
- We will use state-of-the-art security measures to protect your information from unauthorized users.

Support

When should I call the support number?

Call us or school specific support number whenever you need assistance

Is there a system that tracks my requests?

Yes, ShuleSoft uses a ticket support system that tracks all your requests, [click here to open a new ticket](#)

What about the passwords used?

Passwords used are encrypted first, then stored as encrypted values



ShuleSoft Management System
www.shulesoft.africa